Mayeter

Pickle ball Challenge

Tournament System



A one-stop smart interactive entertainment solution combining professional training, live-action battles and fun entertainment.

Smart Interaction | **Immersive experience** | **Real-time data** | **Customization available**

A WHOLE NEW TRANSFORMATION

PICKLEBALL

Breaking with tradition, reshaping the experience.



Meeting interactive needs across all scenarios

THREE MODES IN ONE

Live demonstration: the ultimate
'what you see is what you get' experience.



Training Mode

01

Tiered Training · Precise Ball Control

- Primary, lower secondary and upper secondary levels
- Three levels per stage, with each level lasting three minutes
- Left-Right Dribbling / Precision Dribbling / Moving Target



Versus Mode

02

Real-time Battles · Elite Competition

- Tropical Oceans / Neon Arena
- Water Park / Forest Spa
- Live Scores and Success Rates



Entertainment Mode

03

Fun Challenges · Leisure and Entertainment

- Ocean/adventure/shooter and other game genres
- Multi-level Points Challenge
- Support for leader boards and a gift system



Product Composition

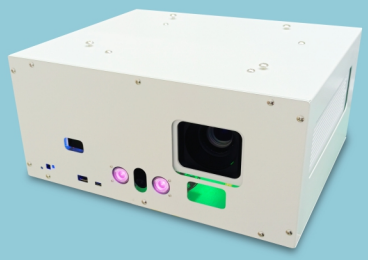

Interactive Projection All-in-One System

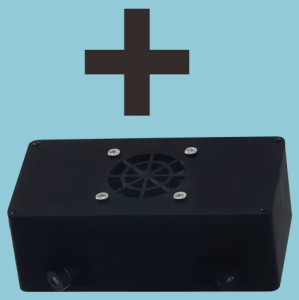

Laser sensor

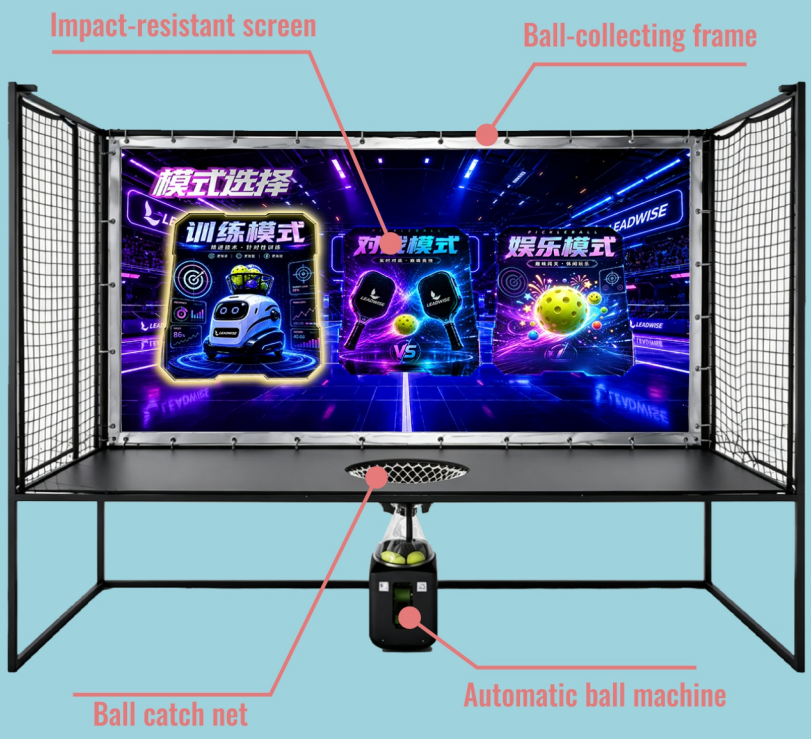

Ball catchers and ball catch nets are made to measure based on the projection dimensions.

Name		Parameters
Projector	Resolution	1024*768 （XGA）
	Contrast	20000:1
	Casing	The casing is made of 1.2 mm galvanized sheet metal
	Trapezoidal correction – vertical	40% (automatic + manual) with a projection ratio of 1.48:1
Laser sensor		*1
Ball-collecting frame		*1(Customisation)
Ball catch net		*1
Automatic ball machine		*1
Projection screen		*1
Pickleball System Software		*1(Includes 17 games)

Actual photos



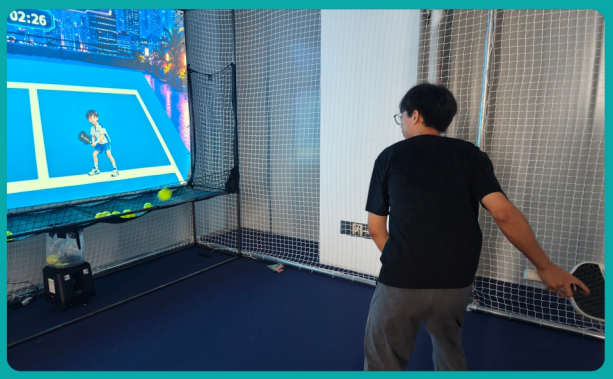





Game Content



Home



Mode Selection



Scene Selection

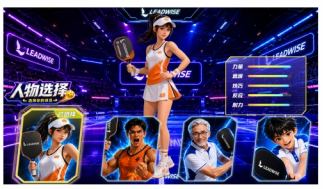

Character Selection



Training Mode

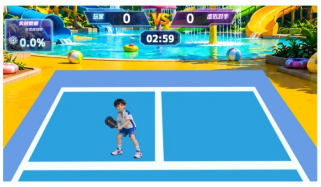

Versus Mode



Entertainment Mode



Leaderboard